

COUNTY OF PALM BEACH
STATE OF FLORIDA
THIS PLAT WAS FILED FOR RECORD
AT _____ M. THIS _____ DAY
OF _____, 19____ AND DULY
RECORDED IN PLAT BOOK NO. _____
ON PAGE _____
DOROTHY H. WILKEN,
Clerk Circuit Court
BY: _____ D.C.

THIS INSTRUMENT WAS PREPARED BY: WAYNE LARRY FISH IN THE OFFICES OF
W.L.FISH & COMPANY
PROFESSIONAL SURVEYORS AND MAPPERS
105 S. Narcissus Ave., Suite 712, West Palm Beach, Florida 33401
Phone: (561)833-5001 Fax: (561)659-6745
E-mail: mappers@wlfish.com

**PLAT OF
ARBOR OAKS**
BEING A PORTION OF SECTION 22,
TOWNSHIP 44 SOUTH, RANGE 42 EAST,
CITY OF GREENACRES, PALM BEACH COUNTY, FLORIDA
SEPTEMBER, 1999 SHEET 2 OF 2

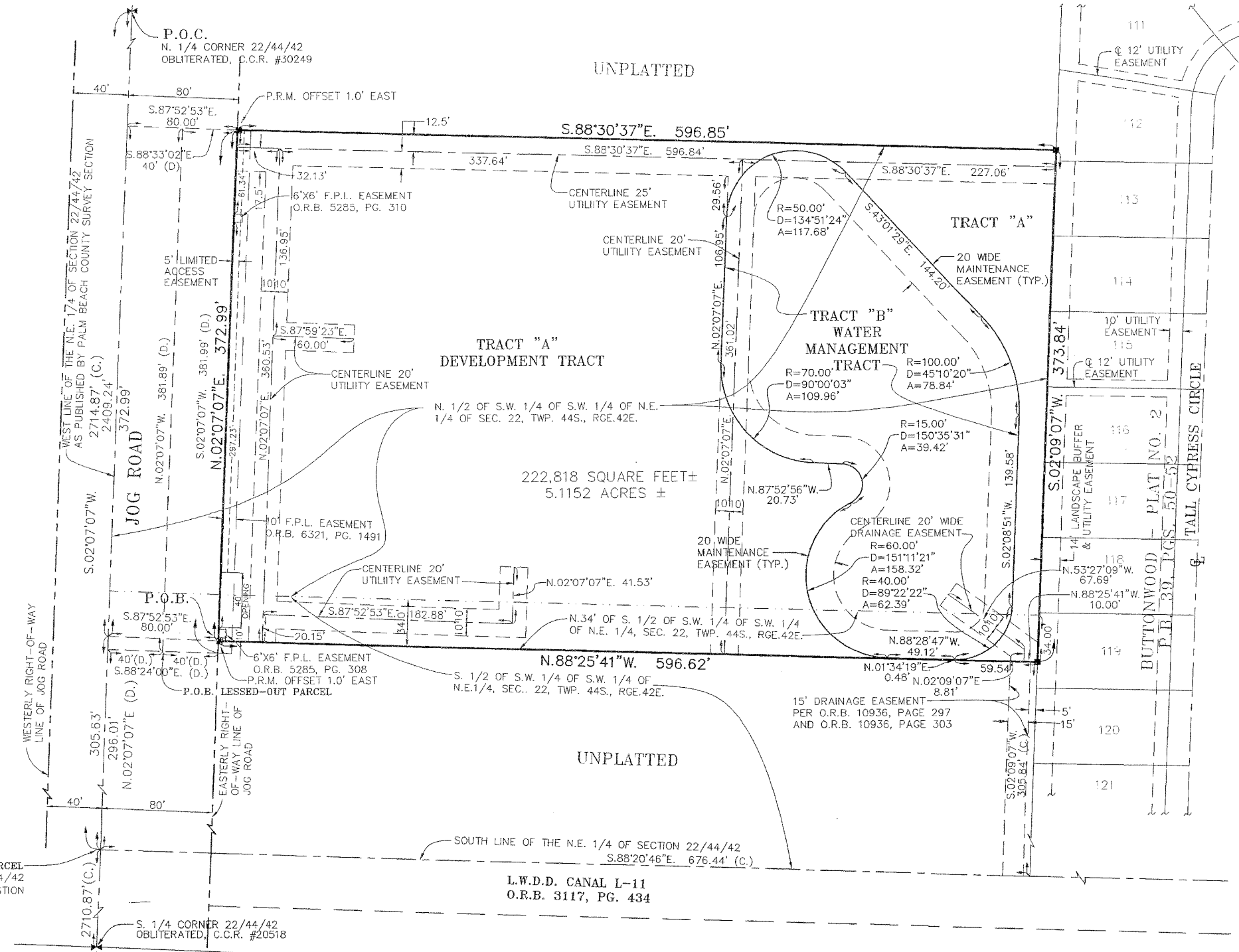
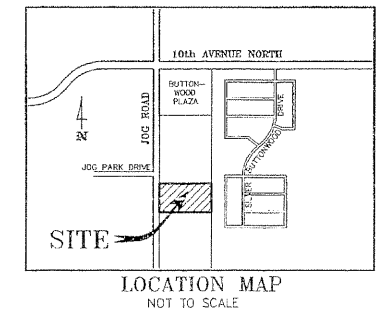

- LEGEND**
- L.W.D.D. - DENOTES LAKE WORTH DRAINAGE DISTRICT
 - F.P.L. - DENOTES FLORIDA POWER & LIGHT COMPANY
 - P.S.M. - DENOTES PROFESSIONAL SURVEYOR & MAPPER
 - - DENOTES SET PERMANENT REFERENCE MONUMENT, P.S.M. NO. 3238
 - (C.C.R.) - DENOTES CERTIFIED CORNER RECORD
 - P.R.M. - DENOTES PERMANENT REFERENCE MONUMENT
 - (D.) - DENOTES DISTANCE TAKEN FROM LEGAL DESCRIPTION
 - (C.) - DENOTES CALCULATED DISTANCE
 - O.R.B. - DENOTES OFFICIAL RECORD BOOK
 - TYP. - DENOTES TYPICAL
 - P.B. - DENOTES PLAT BOOK
 - P.C. - DENOTES PAGE
 - P.O.B. - DENOTES POINT OF BEGINNING
 - P.O.C. - DENOTES POINT OF COMMENCEMENT
 - R - DENOTES RADIUS
 - D - DENOTES CENTRAL (DELTA) ANGLE
 - A - DENOTES ARC LENGTH
 - SEC. - DENOTES SECTION
 - TWP. - DENOTES TOWNSHIP
 - RGE. - DENOTES RANGE
 - ℄ - DENOTES CENTERLINE

